PRESTON MAKEDONIA SOCCER CLUB

PRESTON MAKEDONIA SOCCER CLUB
NEWSLETTER No. 12 24/7/88

TODAY'S MATCH **PRESTON MAKEDONIA** versus **BRISBANE LIONS**

George Petrov in action against Brunswick Juventus.

GOOD LUCK PRESTON MAKEDONIA FOR 1988 FROM

TOURIAN BUILDERS

PRESTON MAKEDONIA SOCCER CLUB

Social Club Address:
231 Broadhurst Avenue, Reservoir 3073

Soccer Ground Phone: **460 5571**

Social Club Phone: **469 4842**

Editors:	George Krashow	857 5113
	John Gloufchev	481 4930
Publicity Officer:	John Gloufchev	481 4930
Advertising Manager:	Steve Gorgiovski	
Juniors:	Tanas Nanov	465 7505
Social Activities:		

CLUB OFFICIALS

President:	Chris Jankulovski	478 6400
Secretary:	Con Angelovski	338 3119
Treasurer:	Jim Petrovski	480 2873
Team Manager:	Jim Traychevski	465 6220
Coach:	Andon Donchevski	
Club Solicitors:	John V. Branov & Co.	465 8211
Official Club Doctor:	Dr. Tom Vaiopoulos	470 4633
First Aid Manager:	Vasko Metalovski	
Youth Team Manager:	Lube Lulevski	(057) 83 1685
Youth Team Coach:	Lube Petrovski	
Club Accountant:	Louis T. Anastassiou	417 6030
Club Photographer:	Dimche Damevski	480 5543
Ground Caretaker:	Srebre Gligorovski	

Other Committee Members:

Sam Demirov	470 3297
Alex Andonovski	
Peter Stojkoski	480 1207
Les Voglis	
John Gloufchev	481 4930

Social Club Committee:

Nikola Boshkov, President	480 6305
George Damevski, Treasurer	465 3418
John Branov	
Peter Doucas	
Steve Gorgiovski	
J. Petrovski	
Chris Stojanovski	
George Krashow	

WELCOME TO OUR VISITORS

The Preston Makedonia Committee, members and faithful supporters welcome our visitors Brisbane Lions to the B. T. Connor Reserve.

Both Clubs play an attacking style of game and give their supporters value for money, therefore, we should see a fantastic match.

Preston Makedonia, after obtaining a well earned point away in Sydney two weeks ago, should go all out for two points. Today the team will sadly miss George Petrov and Steven Smith through suspension, however, this should make the team rally together and take the two points.

TODAY'S LIKELY LINE UP

MAKEDONIA

1. Philip Traianedes
2. Con Opasinis
3. Ian Roodhouse
4. Steve Jackson
5. Zoran Tasevski
6. John Stewart
7. George Petrov
8. Ron Campbell
9. Stuart Stevenson
10. Steven Smith
11. Steven Gojevic
12. Goce Dimovski
13. Bill Piculovski
14. Mike McLennan
15. George Slifkas
16. George Jolevski
17. Veselin Soklevski
18. Velce Kondinski

Coach: Andon Doncevski

BRISBANE LIONS

1. J. Kearton
2. A. Niven
3. A. Cummings
4. J. Lowey
5. F. Mengotti
6. D. Clarkson
7. J. Ogden
8. R. Stewart
9. D. Wheeler
10. B. Druery
11. F. Cole
12. N. Meredith
13. G. Lightbown

Coach: Frank Liddell

SUPER SOCCEROOS

Aussies thrash world champs

THE Socceroos recorded their biggest win at international level by beating reigning World Cup champion Argentina 4-1 at the Sydney Football Stadium last night.

The victory put the Socceroos in the final of Bicentennial Gold Cup on Sunday.

But the result will send shock waves around the world and force Australian soccer to be held in unprecedented high esteem from now on.

In terms of importance the result eclipses the 1-0 win over South Korea in 1973 which put Australia in the last 16 for the World Cup finals for the one and only time.

Socceroo coach Frank Arok, who has been hounded with comparisons with the 1974 team since he took over five years ago, refused to buy into the argument but described the victory as the most important in the past 10 years.

"The victory doesn't make us world beaters, but I know that no one has put four goals past Argentina since they won the World Cup in 1986," Arok said.

"Never in my wildest dreams have I ever thought of scoring four — all week we have been talking about one goal and making sure that if we score it we would be able to defend it."

Pressure

The result came despite a great first-half performance by Argentina, in which it outplayed the Socceroos and put enormous pressure on the Australian backline.

The Argentinians were stung into their best performance in the series after conceding a shock fourth-minute goal through a defensive mix-up.

Graham Arnold got on the end of a cross by Scott Ollerenshaw from the right and caused havoc with his shot, forcing goalkeeper Luis Islas and sweeper Mario Lucca to collide in the effort to block.

Paul Wade sneaked in at the far post to slip home the rebound.

The Argentinian pressure unsettled the normally cool Socceroo defence and the equaliser from the world champion finally came in the 32nd minute following a foul by Ollerenshaw on Diego Simeone.

From the resultant free kick taken by Lucca, Jose Luis Rodriguez squared the ball across the box and Oscar Ruggeri sidefooted the ball past Jeff Olver.

The turning point of the game came when Charlie Yankos scored an unbelievable goal in the 43rd minute.

The skipper ignored the delaying tactics by the Argentinians who insisted on encroaching inside the 10 yards, by belting his freekick from 35 metres over the defensive wall and into the top right corner of the net.

"He will never score another goal like that in his life, but I am claiming half the goal because I was shouting at him from the touchline to put it there," Arok said.

Yankos later jokingly described it as a miskick.

The Socceroo defender made a goalline clearance at the other end following a freekick by Toribio Aquino in the 64th minute before putting the Socceroos further ahead from a penalty just two minutes later.

Frank Farina broke clear down the left and cut into the area, but was floored by Oscar Garre for the spot-kick.

Yankos hit the penalty to the right out of Islas' reach.

The crowd, which had erupted for the goal, was on its feet again a few minutes later after a tussle between Sergio Batista and Robbie Dunn brought all 22 players swarming to the one spot.

Even Islas left his goal and ran half the length of the field to land a kick on Farina in the scrimmage.

Australia put the icing on the cake by scoring a fourth goal 10 minutes from the end when Wade sent over a cross from the right. Vlado Bozinovski won the aerial duel to send his header looping over Islas into the back of the net.

Arok attended the post-match conference drenched to the skin.

"But it is only beer, we're saving the champagne until after the final," he said.

The result should ensure a bumper crowd for Sunday's final against Brazil and Arok has promised revenge for the 0-1 defeat the Socceroos conceded in their opening game of the series.

IN MEMORY

JOHN ZIKOS

On 13th July, 1988, a former Club President, Mr. John Zikos, passed away after a long illness.

He leaves behind a lovely wife Mary, children Suzanne, Julie, Vanessa and Evan, Son-in-law Tom, and grandchild Lochlan.

John was born in the village Banitsa (Aegean-Macedonia) and emigrated to Australia in 1956. Upon his arrival to his adopted country, John became actively involved with the Macedonian Community.

In 1975 and 1978 he was the Club Secretary, however, for many years prior to this he was always actively involved.

In 1977 he was elected President of the club and then in later years he held various positions on the Committee. John, his wife Mary and children were very devoted to the club and the Macedonian Community in general.

Our Deepest Sympathies are extended to his wife Mary and family.

PRESTON MAKEDONIA SOCCER CLUB

SOCIAL CLUB

AIR CONDITIONED RECEPTION ROOMS

Top Class Catering:-
Weddings – Engagements – Christenings – Parties – Dinner Dances – Balls or any Other Function.

PRAVIME SVADBI KRŠTEFKI VERIDBI I SELSKI IGRANKI PO POVOLNI CENI POTKREPETEGO VAŠIOT KLAB MAKEDONIA

TELEFONIRAJTE VO SEKOJE VREME NA TELEFON:-

☎ 469 4842 ☎

Adressa:–
231 BROADHURST AVENUE, RESERVOIR, 3073

MAKEDONIA FURNITURE

Tel.: 478 2873

KITCHEN & CABINET MANUFACTURERS

641 HIGH STREET, PRESTON, 3072

DIME PETROVSKI
(MANAGING DIRECTOR)

TELEPHONE: 478 4299
(2 LINES)

JAMES N. ZAICOS & CO.
BARRISTERS & SOLICITORS

J. ZAICOS, LL.B.
REGISTERED TAX AGENT

1ST FLOOR,
2 CRAMER ST., PRESTON
CNR. HIGH & CRAMER STS.

QUALITY STANDARD OR CUSTOM MADE

ALUMINIUM WINDOWS & DOORS

WE SPECIALISE IN SUPPLY & FITTING

- **DOMESTIC & COMMERCIAL**
- **ALSO SECURITY WINDOWS**

460 6155 RESERVOIR
AFTER HOURS 438 2957
AUSTRAL ALUMINIUM PRODUCTS PTY. LTD.
233 BROADHURST AVE., RESERVOIR

THE AUSTRALIAN-MACEDONIAN WEEKLY
АВСТРАЛИСКО-МАКЕДОНСКИ НЕДЕЛНИК

MAKEDONSKI ZA MAKEDONCITE!
SEKOJ MAKEDONEC TREBA DA GO IMA MAKEDONSKIOT VESNIK DOMA

PREDPLATA $30 GODIŠNO

ПРЕТПЛАТЕТЕ СЕ НА ОВОЈ ВЕСНИК КОЈ ИЗЛЕГУВА ВО СРЕДА

225A HIGH STREET,
THOMASTOWN 3074

TELEPHONE: (03) 465 0311

P. & G.
GENIS
Wrought Iron & Steel Construction
10 Spencer Street, Thomastown 3074
465 7281,
465 1287
PRAJME SEKAKVI
VARANDI & CARPORTS
I RAZNI DRUGI RABOTI
So najdolna cena
povelete kaj nashiot.
Peter

KH
STRAMIT
Manufacturers of:-
METAL BUILDING PRODUCTS
& BUILDING SYSTEMS
- CORRUGATED IRON
- ROOF-DECKING
- STEEL PURLINS & GIRTS
- WOODTEX
- CEILINGS
- WALL & FASCIA CLADDINGS
- RAINWATER
- BOARD
- PARTITIONS

KH STRAMIT LTD.
458 4611
145 BAMFIELD ROAD, WEST HEIDELBERG

S. & L. MIŠEVSKI & SONS
HOME BUILDERS

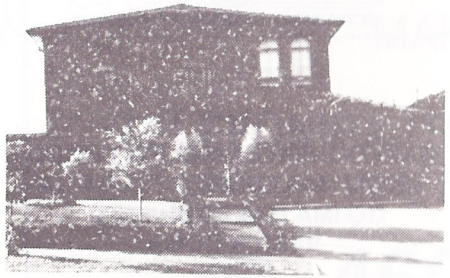

WE BUILD ON YOUR
LAND OR OURS
★ Ask about our Special
FREE Offer for House plans
For further information
contact: SAM or NICK
A.H.: 460 7487

PB
PRESPA
BEDDING

Top quality
MATTRESSES
& BASES
Factory to you
Mon-Fri 9am-6pm
Sat 9-12.30
435 Brunswick St
FITZROY
Ph 417 4152

APIA draw aids Preston

PRESTON MAKEDONIA took a very important step when they managed a 1-1 draw with Apia Leichhardt at Lambert Park on Sunday.

The result lifted them to 17 points, two ahead of Brunswick Juventus, who have a match in hand.

One of them is likely to go down to State League, as Apia's point has lifted them to 19, very close to safety.

Preston coach Andon Doncevski made no bones about the fact that his team had come to Sydney for a point.

"It was a tight game. We played for a point and got it, and this will lift our morale for the home game against Brisbane Lions on July 24," he said.

The Apia camp was not over enthused. They had played both well and poorly in patches throughout the game.

On top of that, a yellow card to Kurt Reynolds has lifted his season's penalty points to the extent that his league football is finished for the year.

And an indiscreet kick by Darren Stewart meant a red card for serious foul play in referee Rob Davies' eyes, and he is out as well.

The scoring came in the first half.

Earlier on Rob Brown (twice) and Ron Campbell had gone close, but in the 34th minute Apia's Hilton Phillips climbed high to beat Phil Trianinides with a well placed header from Brown's cross.

Right on halftime, much to the Apia fans' disgust, George Petrov scored with a powerful low drive.

Little of note occurred for sometime in the second half, although Apia again lifted their sights towards the end.

In the 79th minute Burim Zajmi's lob was headed off the line and towards the end Terry Butler's shot screamed just over.

Apia's yellow cards went to Laurie McKinna, Reynolds and Stewart, with the latter receiving a red as well.

George Petrov and Steve Smith received cautions for Makedonia, who will be watching out for the important Brunswick clash at Olympic Village on July 31.

APIA LEICHHARDT: Pezzano, de Marigny, Reynolds, Bertogna, Stewart (sent off), Tredinnick (Bundalo 69th min), Phillips, Zajmi (Brown 82nd mine) R Brown, McKinna, Butler.

PRESTON MAKEDONIA: Trianides, Roodhouse, Jolevski, Jackson, Tasevski, Stewart, Petrov, Campbell, Stevenson (Dimovski 82nd min) Smith, Piculovski.

SUPPORT OUR ADVERTISERS
THEY SUPPORT YOUR CLUB

WORRIES FADE FOR APIA

APIA LEICHHARDT 1 (Phillips 34th)
PRESTON 1 (Petrov 44th)

ALTHOUGH Apia Leichhardt is not out of the relegation woods, a precious goal from striker Hilton Phillips relieved its serious worries as it battled to a 1-1 draw with Preston at Lambert Park in Sydney.

But it suffered two damaging reverses when referee Rob Davies severely dealt with two defenders.

Kurt Reynolds was booked to foul play in the 85th minute and, three minutes later, Darren Stewart was red-carded on a charge of serious foul play.

Whilst Stewart will miss out on two weeks, former Young Socceroo captain Reynolds won't play again this year, having already amassed 32 penalty points for the season.

Apia can thank a hot and cold performance for missing the full points.

"We came for a point and expected them to try for two to get them fully clear of relegation," Preston coach Andon Doncevski said.

"The point will lift our morale ready for the next home game against Brisbane Lions, and will give us the chance to leave Brunswick in the other relegation spot along with Lions."

Apia's Rale Rasic said that he sympathised with his own players over an outcome that should have gone their way.

Certainly Apia fashioned the better chances, but just prior to the final six minutes their midfielder Terry Butler skimmed his shot over the crossbar when a winning goal was right on the cards.

Although the game was rugged and fast, three players produced eleven back heels, mirroring Socceroo Oscar Crino's splendid effort in Saturday's Saudi Arabia match at Parramatta Stadium.

Phillips' 34th minute goal for Apia came from a beautifully taken header following a long cross from Rod Brown on the left touch line.

Apia immediately settled down to dominate play, but a mix-up in the Apia goal mouth saw mid-fielder George Petrov drive hard and low for a 44th minute equaliser.

Apia lost momentum after the break and only at the end did it look like improving on the ultimate 1-1 scoreline.

Yellow cards went to Apia's Lawrie McKinna, Reynolds and Stewart (also a red), and to Preston's Petrov and Steve Smith.

TEL. 480 5360
A.H.: 459 5990

SASHA ERIC
PHOTOGRAPHY
& COLOR LAB
SPECIALISTS IN WEDDING PORTRAITS
PASSPORTS, ETC.

267 High St., Preston

First Floor
223 High Street, Thomastown

Registered Company Auditor

LOUIE L. CONSTANT & CO.
CHARTERED ACCOUNTANT

LOUIE L. CONSTANT, F.C.A.

Tel.: (03) 466 3887
Tel.: (03) 466 3688
A.H.: (03) 857 6562

REMOTADOOR

MANUFACTURERS OF
AUTOMATIC GATE AND DOOR OPENERS
DOMESTIC & INDUSTRIAL DOORS
92A RAILWAY ROAD, BLACKBURN

GARAGE DOORS

SINAIA GARAGE DOORS
& ENGINEERING PTY. LTD.
877 2976
After Hours 848 2778

FAIRFIELD HOT BREAD

"JOHNSON BROS.
WISH PRESTON MAKEDONIA
SOCCER CLUB
MANY MORE
SUCCESSFUL SEASONS."

106 STATION STREET,
FAIRFIELD, 3078
PHONE: 481 3825

C. T. Auto Wreckers

ALL MECHANICAL REPAIRS

222 Newlands Road, Coburg

Tel.: 354 8638

Large Range Of Parts For:

HOLDEN – VALIANT – FORD

PLUS MANY OTHER MAKES

WE PAY HIGH PRICES FOR USED AND DAMAGED CARS

CONTACT CELE OR TRAJCE CVETANOVSKI

NICK NACKOVSKI & ASSOCIATES

DESIGNERS AND BUILDERS

Plans and documents prepared for all building projects.

12 DIPLOMAT DRIVE, THOMASTOWN, 3074

Tel.: 652 8064
A.H.: 465 5383

INSURANCE

CJ

CJ & ASSOCIATES PTY. LTD.
INSURANCE BROKERS
637 Plenty Road, Preston, 3072
For all your Insurance needs
call:- CHRIS JANKULOVSKI

Telephone: 478 6400

We Insure:-

- CARS • TRUCKS • HOUSES
- PERSONAL ACCIDENT • LIFE ASSURANCE
- SUPERANNUATION

PETER DANIELS and CO.

REAL ESTATE, INSURANCE
TAXATION and TRAVEL AGENTS

699 High Street, Thornbury

We care for your needs at all times

Ring now
480 1079 — A.H. 469 2558

MAKEDONIA PICK UP VALUABLE POINT

Apia Leichardt 1 (Phillips 34th)
Preston Makedonia 1 (Petrov 44th)
Venue: Lambert Park, Sydney
Referee: Bob Davies (N.S.W.)

Makedonia: Traianedes; Jolevski; Roodhouse; Jackson; Tasevski; Piculovski; Stewart; Petrov; Campbell; Stevenson (Dimovski); Smith

Makedonia were involved in one of the two league matches of the N.S.L. played over the weekend. The other was Brisbane Lions versus Wollongong City in Wollongong. This was caused by the Gold Cup Tournament.

Even a split round could not deter Makedonia, as they went to Sydney and came home with a valuable point.

Master coach Andon Doncevski made two bold changes to the team, omitting Gojevic from the squad and putting Con Opasinis on the bench. In their places were George Jolevski who filled in at fullback, whilst Bill Piculovski was in the centre.

Doncevski's move paid off, as Makedonia's performance was a hundred times better than last week, although a few minor changes have to be made in order to strengthen the defence, attack and even midfield. Otherwise Makedonia looked vastly improved and had an appetite to win, which was lacking in the past few matches.

Early in the match Ron Campbell had a chance to score from a free kick. The ball fell to him, he turned in the box and shot straight into Apia's keeper Pezzano.

But Apia took the lead in the 34th minute. Rod Brown floated in a cross, which Hilton Phillips headed over the diving hands of Traianedes. A few minutes later Makedonia had a slight shock when Steve Jackson's backpass went straight to Rod Brown. Luckily Traianedes dived desperately at the red headed striker's feet and averted the danger. Makedonia built up its confidence, and eventually put one of its chances away one minute before half time.

Ron Campbell, who was a live wire in the middle, rounded the advancing Pezzano, crossed in, it fell to Stevenson who left it for George Petrov who drove it fiercely into the net for the equalizer.

Makedonia again had to face danger, when Traianedes ran out of his goal square and met Phillips, the ball then fell to the Muslim Bosnian Burim Zaimi who chipped in a shot which fortunately Steve Jackson headed off the line, as Traianedes was way out of his area.

In the 82nd minute, Goce Dimovski replaced Stuart Stevenson and created a bit of danger in the forward line.

For the last ten minutes of the match, Makedonia had Apia under immense pressure. Apia had a defender sent off, Darren Stewart was given his marching orders for kicking Steve Smith.

In the 5th minute of injury time, Makedonia could have lost the match. From a corner from the right, Apia player Scott Reynolds shot, and Traianedes pulled off a magnificent save.

Makedonia fought hard, and improved considerably. They now have three matches left, all three in Melbourne, (two at home, one away to Juventus).

Makedonia is now two points clear of Brunswick Juventus but Juve has a game in hand. The next three weeks will determine Makedonias fate.

ВО ТЕШКА БИТКА ГОЛЕМ БОД

АПИЈА ЛАИКХАРД - ПРЕСТОН МАКЕДОХИЈА 1:1 (1:1)

Игралиште на Лембарт Парк, Сидиеј.
Слабо посетеню.
Време и терен одлични за игра.
Судиа: Дајвес од Њукастел, многу строг ню квалитетен.
Стрелци: Филипс во 32м. за Апија и Петров во 44 за Македонија.

Македонија после доста неуспеси како и противникот Апија силите беа скоро изедначени. Со самиот почеток се гледаше голема желба во двете екипи за победа бидејќи двете екипи се борат за опстанок. До колку Апија го изгубеше овој меч тие ќе беа повеќе загрозени и од Македонија бидејќи му одат на Аделаид Јувентус и Маркони а ја дочекуваат Кроација од Мелбурн. А Македонија му гостува само на Јувентус од Мелбурн додека на свој терен се сретнува со Бризбан Лајонс и Сант Џорџ.

Нерешениот реузлтат потежок е за Јувентус бидејќи на Јувентус му т ребат 4 победи што тешко се во пракса а лесно во теорија.

Сега да преминеме во мечот со Апија. Овој натпревар се одвиваше доста физички така да во моменти судијата Дајвес мораше да покажува жолти картони. Почетокот го имаше Македонија и напаѓаше доста опасно но гостите специјално пред гол беа по сигурни и расчистуваа навреме. Во еден контра напад левото крило не задржан од одбраната на Македонија дојде до самата ивица и нафрли на спротивната страна до Филипс кој со глава постигна гол лобовајќи го Трајановски и ја смести во небранетата мрежа.

Овој гол повеќе личеше на оној на финалниот натпревар кога Холанѓаните постигнаа од мртов агол.

Кога фудбалерите на Апија мислеа оти ќе одат на одмор со гол предност се случи истото и на нивната мрежа.

Нафрлена топка во казнетиот простор Камбел успеа да ја одземе од истрчаниот голман на Апија Пизано ја врати кај пенал тикот топката се одби од играч на Македонија на неа налета Петров и низ низа играчи ниско по земја го израмни резултатот и се отиде на одмор со резултат 1:1.

Во второто полувреме од двете страни се створија шанси но за Македонија Трајановски беше јунак на утакмицата кој во последната минута спаси сигурен гол и заработа можи и спасувачки бод за опстанок во лигата. Изјавата на Дончевски е следната тој вели знам да фудбалерите дадоа се од себе специјално сум задоволен од целата екипа и верувам да успехот ќе го повратат.

Немам изјава за најдобар играч изјавувам дека сите се бореа како тигари и дадоа голем придонес за екипата а исто и за нив и сега ни остануваат уште три натпревари да ги решиме во наша корис и опстанок во лигата.

ROCKDALE ILLINDEN – INTER MONARO 1–1

N.S.W. State League First Division

Before the match Ilinden were on equal 18 points with Monaro, 1 point out of fourth position, making the match a vital one for both sides.

The game started off quite well for Ilinden. In the 4th minute Louie Dounnas on the left hand side crossed for Greg Larond to volley high over the bar. In the 5th minute the game turned when Tony Gennovase was sent off. The incident occurred when Ambrosino and Gennovase went for a 50/50 ball. Gennovase did have a few studs showing, and the referee called a free kick. Ambrosino resented the tackle and pushed Gennovase who in turn hit Ambrosino, pushed him back, and the referee showed him the red card. So after five minutes Ilinden were reduced to ten men. Despite this they continued to pile on the pressure and indeed their ten men looked equal to, if not better than, Monaro's eleven men.

Seven minutes after Gennovase was sent off, Louie Dounnas received the ball from a throw in on the right. He rounded the full back and from a very narrow angle hit a beautiful low drive that was going inside the post. The goalkeeper just pushed the ball onto the post and away for a corner. The resultant corner from the right was hit very deep to Michael Booghardt on the far side. He rose unchallenged and headed back, in the middle of the penalty area where Darren Wilson jumped high above the defence to head home from about 5 metres. So after 12 minutes it was 1-0 to Ilinden.

Inter Monaro were offering very little resistance, and in the 14th minute produced perhaps one of their best moves for the first half. Geggeti and Giampalo combined in a one/two to see Geggeti break on the left inside the Ilinden penalty area. He tried to chip the keeper but chipped the ball high over the keeper and over the goal as well.

In the 35th minute, Darren Wilson in the midfield, probably the best player on the field on the day, took the ball thirty metres out from his own line. He dribbled past a couple of defenders and when thirty metres from the Inter Monaro line, he pushed the ball past the last defender for Greg Larond to run on to. He did just that and found himself all alone facing the keeper. As the keeper dived at his legs he tried to chip the ball over the keeper, but the keeper amazingly got a hand to it and pushed the ball wide.

However the equalizer for Inter Monaro was not far off. In the 43rd minute Bill Nikolovski picked up a loose pass about 15 metres out of the penalty area. He motioned to backpass to the goalkeeper, and in fact did but under hit his backpass. There was an Inter Monaro attacking player behind him, and Bill Nikolovski shepherded the ball to the goalkeeper. The referee gave an indirect free kick 15 metres out on a 45 angle from goal. The free kick was cleverly taken as the wall and the Ilinden players were expecting a short pass and a shot. The short pass did come to Geggeti, who instead of shooting shot the ball to the far post where Marco Perenevic was unmarked and headed home.

The second half followed the pattern of the first. Ilinden had much more of the play and the better chances.

In the 44th minute of the second half, Knight had a long throw in. Mark Koussas rose above the defence to head the ball, and it seemed to be heading in until the goalkeeper produced a brilliant save, diving at full strength.

From the resulting corner nothing really happened, and that was the end of the action for the day.

Considering the fact that Ilinden played with ten men from the 5th minute it was a well earned point. Ilinden and Inter Monaro now join Newcastle and Sutherland in equal fourth position on 19 points. Ilinden's hopes of making the top four are certainly there if Ilinden are good enough.

Best players for Ilinden were Darren Wilson and Michael Booghardt.

George Petrov — Personality

GEORGE Petrov is hardly a household name, even within the insular confines of the NSL.

But ask a Preston Makedonia fan and there's every chance he'll tell you that Petrov is one of the first selected when the first team is picked at Connor Reserve these days.

There's nothing flashy about the 23-year-old self-admitted "workhorse" of the Makedonia midfield, but to my mind he's one of the most improved young players in the game.

Petrov is tireless, disciplined and energetic and he seems to fairly bristle with enthusiasm when he takes to the field each weekend.

But it is for none of those reasons that I talked to George for ASW recently.

Rather it was through the prompting of two female companions who saw young George play for the first time recently in the Makedonia colours.

Although both young ladies aren't quite so well versed in the finer points of the round-ball code, they do know how to judge any male of the species.

It was after the first trip to see a Makedonia game that they christened George "a spunk", whatever that means.

Armed with those words of female wisdom, I approached George and asked him how it felt to be the new "spunk" of Connor Reserve.

"Unbelievable — did they really say that", Petrov said choking back the laughter.

"Are you winding me up?

"Look, just don't mention it in the paper because I'll never live it down around the club."

No problem, I assured him — I won't mention a word of it . . . not me.

Quite seriously though, Petrov is one of the most reliable players around even if he isn't noticed all that much.

Like a younger version of Kenny Murphy, both in stature and ability, Petrov has gone virtually unnoticed in some three years of NSL football.

Not that he cares all that much.

"I'm not really interested in getting write-ups in the press," he says.

"Sometimes it's a bit frustrating I suppose — especially when you see some players getting wrapped, when you think they don't deserve it.

"Like most players I want to get into the Australian team so it is nice to get some recognition now and then, but all I'm really concerned about is plodding along and staying clear of injuries."

And injuries are something Petrov knows all about first hand.

In his first tentative NSL years he suffered a broken foot (twice), knee injuries and he ended up having a kidney operation after a training mishap.

"I was never out for a week or two — it always ended up being a month or two instead," he recalled.

"It was particularly frustrating when I was trying to establish myself in the team."

But it has been plain sailing for the past 12 months for Petrov who established a first team place for himself last season under Ernie Merrick.

One particularly good performance marking Sydney Olympic's Peter Raskopoulos cemented his place and Petrov has been a virtual ever-present since.

This season, particularly under Ron Campbell, he has been allowed a little more freedom and he is relishing the change.

"Usually I have a specific job to do but it's nice to have a bit of freedom and to get forward a bit," he explained.

"But my game really is about 'work-rate', tackling and winning ball for the team.

"I leave it to guys like Steve (Gojevic) to do the special things."

Petrov is a keen sportsman and enjoys nothing more than a game of golf with Peter Tsolakis of South Melbourne or beating Con Opasinis at tennis.

But Soccer is his first love of a young man who says: "I'm an Aussie mate, and proud of it.

"But that is half the problem with the game as it is here," he says.

"There is too much politics in the game.

"It seems to me people are pre-occupied with their identies as different nationalities, and that has all got to change for the game to progress.

"These days there are plenty of older people going to NSL games but what happens when that generation is gone, who's going to come then.

"We should start looking at basketball and see how they market the sport properly with people identifying with areas rather than nationalities.

"We are all Australians living here together, after all."

Petrov, who made his senior debut at just 14 with Third Division Kew Park Rangers, isn't just concerned about the game.

He also wants desperately for Makedonia to succeed after what he terms "some very frustrating times" over the past 12 months.

"This year I think we've left our run just a little too late," he told ASW.

"It's going to be hard but we did win six in a row last year so maybe we will have a chance.

"This year there has been so much happening and the players have been unsettled but Andon Doncevski (Preston's new coach) has generated a lot of interest."

A fine young player and possible sex symbol Petrov might be, but an interpreter he certainly isn't — as he is quickly finding out.

"That has been the only problem recently," he explained.

"For some reason I've been acting as Andon's interpreter at training and my Macedonian isn't all that good.

"It has embarrassed me a few times."

Preston's George Petrov struts his stuff — a common sight these days at Makedonia's Connor Reserve.

JUNIORS

UNDER 11

NORTHERN A

Keon Park 0 Northcote Cty A 3
Nth Reservoir 4 Rossanna 1
Regent 1 H'berg Utd A 1
Lalor Utd A 2 Bundoora 3
Lalor 1 Fawkner A 3

	P	W	D	L	F	A	Pt
Fawk	12	10	1	1	68	5	21
N.Resv	12	8	2	2	40	7	18
Juve A	10	7	3	0	44	8	17
P'ton A	11	8	1	2	39	10	17
H'berg	12	6	3	3	35	10	15
Regent	12	6	2	4	47	18	14
N'cote	11	4	3	4	21	18	11
B'doora	12	5	0	7	20	58	10
Lalor	11	4	1	6	27	19	9
Lalor U	12	2	0	10	10	70	4
R'anna	12	1	0	11	8	95	2
Keon P	11	0	0	11	1	42	0

NORTHERN B

Thomastown 1 Fawkner B 0
Greensbro 0 Malvern Cty 2
Preston B 6 H'berg Utd B 0
S.S.G.X. 15 Northcote Cty B 0
Ivanhoe 1 M'land Mdws 0

	P	W	D	L	F	A	Pt
T'town	11	9	2	0	43	4	20
S.S.G.X.	12	8	3	1	62	9	19
M'lnd M	12	9	1	2	42	5	19
Ivan	10	8	1	1	37	6	17
P'ton B	12	5	4	3	33	13	14
M'vern	12	6	1	5	22	20	13
BU Juve	10	4	1	5	19	15	9
G'borgh	12	3	2	7	22	19	8
F'kner B	11	3	2	6	12	21	8
Lalor Ud B	8	1	2	5	10	24	4
N'cote C	12	1	1	10	3	91	3
H'berg U	12	0	0	12	0	78	0

UNDER 12

NORTHERN A

Melb/Croatia A 5 Juventus 2
Bulleen 0 Clifton Hill A 1
Lalor 1 Lalor Utd A 4
Fawkner 0 Preston 4

	P	W	D	L	F	A	Pt
Juve	10	8	1	1	27	10	17
P'ton	11	7	2	2	32	15	16
H'berg	9	5	2	2	20	8	12
Nth Res	10	6	0	4	18	16	12
Mel/Cro	11	4	2	5	20	12	10
Lalor Utd	10	5	0	5	14	13	10
Lalor	10	4	1	5	14	17	9
Bull	10	3	2	5	8	14	8
Fawk	10	3	1	6	10	25	7
C'ton H	10	1	1	8	11	34	3

UNDER 13

NTH/WEST C

Westgate 2 Northern Utd 0
Footscray 5 Werribee 2
Keon Park 3 Albion 2

	P	W	D	L	F	A	Pt
G'long	10	8	1	1	35	15	17
West Sb	8	8	0	0	37	4	16
Pres B	10	7	1	2	31	16	15
W'gate	10	7	0	3	31	17	14
Lalor U	9	4	2	3	18	17	10
Keon Pk	11	3	3	5	24	31	9
F'cray	10	3	1	6	28	23	7
Cor/Gee U	8	3	0	5	11	24	6
W'bee	10	2	1	7	18	36	5
Albion	10	0	4	6	18	37	4
Nthn Ud	10	1	1	8	6	37	3

VICTORIA DRINKS

MINERAL WATER
Natural
Lemon
Lemon/Lime
Mineral Cola
Orange
Chinotto

SOFT DRINKS
Lemonade
Lemon
Orange
Lime
Cola
Raspberry
Passionfruit
Pineapple
Creamy Soda
Orange/Mango
Soda Water
Chinotto
Natural
Mineral Water

ORANGE JUICE
5 litre or 2 litre containers

ORANGE FRUIT DRINK
5 litre containers

HOME DELIVERIES
VICTORIA DRINKS PTY. LTD.
315 ALBERT STREET, BRUNSWICK
PHONE: 387 8344

PARADISE BEDDING

3 ALEXANDER AVE., THOMASTOWN, 3074

● BED and MATRESSES ●

SALES & REPAIRS – DISCOUNT PRICES

FOR FURTHER INFORMATION CONTACT BOGE KUZEVSKI ☎ 465 9136 ☎

- *REAL ESTATE AGENTS*
- *AUCTIONEERS*
- *VALUERS*
- *PROPERTY MANAGERS*

ANGELO PATERAS
Managing Director
A.H. 49 1986

FOR ALL
REAL ESTATE
MATERS ring

PATERAS NEWMAN & JONES
on 489 4944
101 STATION STREET, FAIRFIELD

Branch Office: 318 HIGH STREET, PRESTON
PHONE: 478 5455

RESERVOIR UNIQUE SPORTS & TROPHIES

MANUFACTURE OF SPORT CLOTHING

TRACK SUITS, SOCCER SHIRTS, BIBS, BASKETBALL SINGLETS, ETC.

DISCOUNT FOR CLUB MEMBERS AND SUPPORTERS

54 EDWARDS STREET, RESERVOIR, 3073
PHONE: 460 9972
TOM TALEVSKI
Proprietor

P. & L. JAZEVSKI

HIA

REGISTERED BUILDER – NEW HOMES – RENOVATIONS & EXTENSIONS

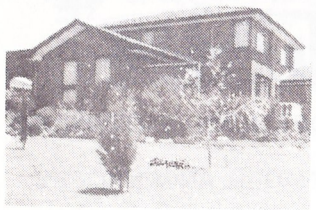

CONTACT PETER JAZEVSKI

TEL. 466 1178

17 PLANE STREET, THOMASTOWN, 3074

CHRIS - WYN COURT RECEPTIONS

- Weddings
- Christenings
- Dinner Dances and
- Other Functions

22-24 NORMANBY AVE., THORNBURY

☎ 484 3023 ☎

A.H.: 404-1359

PROPRIETORS: K. & M. JOLEVSKI

Torquay

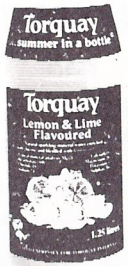

summer in a bottle©

Phone: 465 4020

G. & F. VASILEVSKI PTY. LTD.

(Builders & Contractors)

27 Lantana Ave. Thomastown, 3074

- Large choice of quality 3 and 4 bedroom homes •

FREE QUOTES on your plan proposed.

★ Contact GEORGE VASILEVSKI ★

L.A.K.

HIA

REG: HOME BUILDERS

RENOVATIONS – EXTENSIONS

MANAGER: ANGEL KOCEV

116 McLEANS ROAD,
BUNDOORA. VIC. 3083

TEL.: 467 4219

THE PODGOR GROUP

BUILDERS AND
DEVELOPERS OF
FINE COMMERCIAL
BUILDINGS

PHONE: 240 0133

STEVE PHILLIPS

S T Phillips & Co

Builders

Member of the Housing Industries Association
Registered with the Housing Builders Association

63 Bay Street, Brighton 3186 Telephone: 596 4343

"ACE" Quality Safety Shutter Blinds

Shutter Blinds Direct from our factory

CHRIS NACAROV - Director

1 Cromwell Court, Lalor, 3075 CHRIS (03) 401 2584
Melbourne, Victoria, Australia

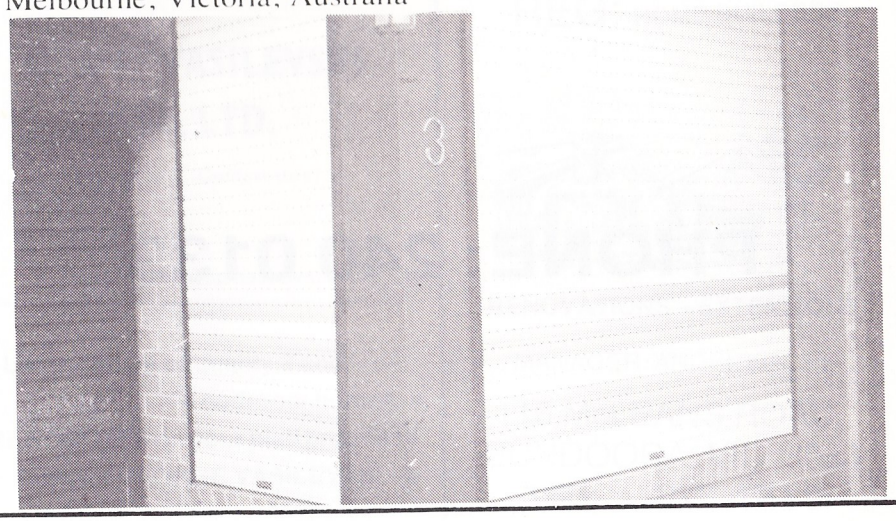

Phone: 49 2949

CHRIS VOGLIS

LICENSED PLUMBER

Rheem

THE HOTTEST IDEAS IN HOT WATER TODAY

- GAS
- ELECTRIC
- SOLAR

RADIANT

STAINLES STEEL
SINKS - LAUNDRY TUBS
FOR LEISURE LIVING

OLLIE'S Family Restaurants

OLLIE'S FAMILY RESTAURANTS

SAVE $ $ $

SAVE $ $ $

* Golden Fried CHICKEN.
* Barbeque CHICKEN.
* Ice cream PARLOUR.
* Birthday PARTIES.

OLLIE'S Quality

Thomastown
CORNER OF
Dalton Rd.
& Spencer St.
Phone: 465 1184

Steve: (058) 215 822

EXPERT PANEL BEATING
AND SPRAY PAINTING
INSURANCE AND PRIVATE WORK

"EUROPE SMASH REPAIRS"

49 RADFORD ROAD, RESERVOIR

TEL.: 460 3230 (Bus.)
460 5878 (A.H.)

Contact – SVETO DODEVSKI

Zboruvaine Makedonski

SUPPORT OUR ADVERTISERS THEY SUPPORT YOUR CLUB.

JUNIORS

UNDER 13

RICOH/S/LEAGUE

Caulfield Cty 1 Preston A 1
Forest Hill 2 Sunshine Hts 0
Lalor Utd A 2 S'vale Cty A 2

	P	W	D	L	F	A	Pt
Lalor u	12	10	2	0	42	10	22
S'hine	12	8	2	2	24	8	18
F. Hill	11	8	1	2	24	8	17
Pen	12	6	2	4	29	17	14
N.Geel	12	4	5	3	22	22	13
P'ton A	12	4	4	4	17	18	12
S'vale	12	4	2	6	24	24	10
Juve	10	4	2	4	16	16	10
M'ham	12	3	2	7	23	33	8
S.S'val	11	2	3	6	13	23	7
Bull	12	3	0	9	14	33	6
C'fld C	12	1	1	10	14	50	3

UNDER 16

RICOH S/LEAGUE

Footscray 6 Waverley Cty 1
Skye Rvrs A 1 Preston 0

	P	W	D	L	F	A	Pt
Gr Gully	10	7	3	0	43	14	17
Mel Cro	10	7	3	0	46	18	17
Alt Gte	9	6	2	1	38	10	14
Skye Rv	10	7	0	3	21	12	14
East Rich	10	5	0	5	24	20	10
G'long C	9	3	4	2	17	13	10
P'ton	12	4	2	6	20	19	10
F'cray	11	3	3	5	24	26	9
S'vale CA	9	1	3	5	9	19	5
Wav Cty	11	2	1	8	14	37	5

UNDER 14

NTH/WEST A

Preston 1 Prahran/Slav 0
M'land Meadows 2 Northcote Cty 0
Nth Reservoir 1 East Altona 4
Nth Geelong 1 H'berg Utd 3
Clifton Hill 1 Sunshine Hts A 1
Brunswick City 6 Bundoora 0

	P	W	D	L	F	A	Pt
P'ton	12	9	2	1	31	5	20
Pra/Slav	12	8	3	1	33	10	19
M'lnd M	12	7	3	2	22	11	17
B'wick	12	7	1	4	38	19	15
S'hin Ht	12	6	2	4	21	19	14
E. Alt	12	6	2	4	20	23	14
C'ton H	12	4	5	3	32	24	13
N.Geel	12	5	1	6	24	28	11
H'berg	12	3	2	7	22	29	8
N'cote	12	3	1	8	15	27	7
B'doora	12	2	0	10	15	40	4
Nth Res	12	1	0	11	8	46	2

RICOH S/LEAGUE

Melb Croatia A 1 B.U. Juventus 2
St Albans 0 Fawkner 0
Caulfield Cty 0 Doncaster A 3
Altona Cty 0 Mitcham 5
Thomastown 2 Sth S'vale 5

	P	W	D	L	F	A	Pt
Mel/Cro	12	11	0	1	39	6	22
Juve	11	8	1	2	23	10	17
Don A	11	8	0	3	23	9	16
M'ham	12	6	2	4	18	10	14
S.S'vale	12	6	2	4	22	17	14
West Sb	11	6	1	4	17	16	13
At Alb	12	5	1	6	18	28	11
Fawk	12	2	5	5	12	15	9
T'town	12	3	1	8	23	30	7
Alt Cy	11	3	0	8	14	34	6
S'vale Cy	11	2	1	8	9	21	5
C'field	11	2	0	9	7	29	4

JUNIORS UNDER 15

NTH WEST A

ThOmastown 1 Fawkner 1
Nth Geelong 1 Malvern Cty 1

	P	W	D	L	F	A	Pt
G.Cross A	10	9	1	0	23	1	19
T'town	11	8	1	2	29	13	17
Nth Geel	11	7	2	2	24	9	16
Fawk	11	6	3	2	24	15	15
Malv Cy	11	5	3	3	24	13	13
M'nong	10	4	2	4	21	18	10
P'ton B	10	4	1	5	16	17	9
New Coll U	9	3	0	6	17	25	6
E. Alt	9	1	1	7	7	21	3

RICOH LEAGUE

N'wading Cty 1 H'berg Utd 1
Yarraville 0 S'vale City 2

	P	W	D	L	F	A	Pt
C'don Cy	11	7	3	1	26	4	17
Preston B	9	6	3	0	23	7	15
Juve A	10	5	4	1	23	11	14
H'berg Ud	11	6	2	3	24	18	14
Altona Gt	9	4	2	3	16	10	10
S'vale Cy	12	3	4	5	17	23	10
N'wad C	12	4	2	6	13	24	10
St Albans	11	3	3	5	18	21	9
Oak	10	2	4	4	18	16	8
Y'ville	10	2	2	6	12	25	6
Sth Melb	10	1	1	8	10	27	3

Novatsis & Alexander
BARRISTERS & SOLICITORS

990 HIGH STREET,
RESERVOIR, 3073
PHONE: 470 2322

294a STATION STREET,
LALOR, 3075
PHONE: 465 0028

We Speialise in:

- Conveyancing
- Family Law
- Personal Injury
- Wills and Probate
- partnerships & Companies
- Criminal Low

GOVORIME MAKEDONSKI

K. S. UPHOLSTERY

We Recover - Lounge Suites, Dining Room,
Kitchen Chairs & Antique Furniture
also Diamond Button Upholstery
New Lounge Suites made to Order
Curtains Made to Measure
Free Quotes - Pick-up and Delivery

Kite Stojanovski
Telephone: 401 2892

8 Buch Avenue
Epping, 3076

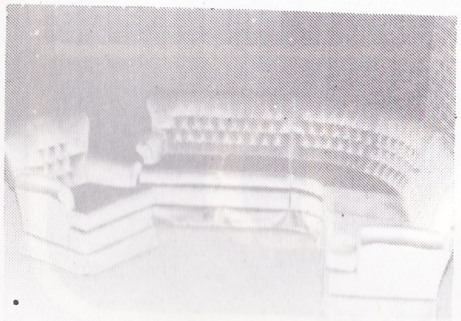

DENBRIDGE BUILDERS

WE BUILD ON YOUR
LAND OR OURS

BUILDERS OF
EXCEPTIONAL HOMES

CONTACT: A. STAMBANIS
PHONE: 876 1300

Factory Tel.: 464 0484

Grange Timber
& Hardware

"THE HOUSING TIMBER SPECIALISTS"

RAILWAY ROAD, EPPING, 3076
TELEPHONE: 401 2777

EDWARDS STREET, RESERVOIR, 3073
(Next door TO Hardings Hardware)
TELEPHONE: 460 3270

DOORS – ARCHITRAVES – OREGON.
HOUSE LOTS FRAMING.

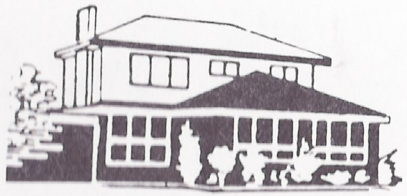

C. &R. VELIOU P/L.
3 HENSLEY ROAD, LALOR
PHONE: 465 2856

CHOOSE FROM OUR WIDE RANGE OF DISPLAY HOMES, 3 and 4 BEDROOMS.

WE BUILD ON YOUR LAND OR OURS.

For further information ask for NICK VELIOU

WEST END

BEER AT ITS BEST

TOURIAN BUILDERS

43 WOOD STREET, THOMASTOWN

BUILDERS OF QUALITY HOMES
ARE PROUD TO BE THE MAJOR
SPONSOR OF
PRESTON MAKEDONIA
FOR 1988

CONTACT B.H.: 466 4498
JOHN CHRISTOU – A.H.:467 6954
HELEN BRANOV – A.H.: 435 0008

HERE IS HOW THEY STAND AFTER ROUND TWENTY-THREE

WEST END NSL STANDINGS

	W	D	L	F	A	Pts
WOLLONGONG	12	7	4	39	27	31
SYDNEY CROATIA	14	2	6	33	25	30
MARCONI	11	7	4	41	21	29
SOUTH MELBOURNE	11	7	4	32	26	29
GEORGE CROSS	10	4	9	35	36	24
ST. GEORGE	10	3	9	38	31	23
ADEL. JUVENTUS	8	7	8	32	33	23
MELBOURNE CROATIA	8	6	8	24	24	22
SYDNEY OLYMPIC	7	7	8	23	20	21
FOOTSCRAY	5	9	8	31	30	19
APIA-L'HARDT	6	7	10	23	31	19
MAKEDONIA	3	11	9	22	35	17
B'WICK JUVENTUS	5	5	12	25	35	15
BRISBANE LIONS	4	4	15	27	51	12

LAST WEEK'S RESULTS

APIA-LEICHHARDT - MAKEDONIA	1-1
BRUNSWICK JUVENTUS - ST. GEORGE	2-1
MARCONI - FOOTSCRAY	0-1
SYDNEY OLYMPIC - MELBOURNE CROATIA	3-1
BRISBANE LIONS - WOLLONGONG	2-3
S. GEORGE CROSS - ADELAIDE JUVENTUS	1-2
SOUTH MELBOURNE - SYDNEY CROATIA	Deferred

THIS WEEK'S FIXTURES

ST. GEORGE vs SOUTH MELBOURNE
WOLLONGONG vs BRUNSWICK JUVENTUS
MAKEDONIA vs BRISBANE LIONS
ADELAIDE JUVENTUS vs APIA-LEICHHARDT
MELBOURNE CROATIA vs S. GEORGE CROSS
FOOTSCRAY vs SYDNEY OLYMPIC
SYDNEY CROATIA vs MARCONI

NEXT WEEK'S FIXTURES

SYDNEY OLYMPIC vs MARCONI
S. GEORGE CROSS vs FOOTSCRAY
APIA-LEICHHARDT vs MELBOURNE CROATIA
BRISBANE LIONS vs ADELAIDE JUVENTUS
BRUNSWICK JUVENTUS vs MAKEDONIA
SOUTH MELBOURNE vs WOLLONGONG
SYDNEY CROATIA vs ST. GEORGE